DT(G), JG系列

Copper Connecting Terminal
铜接线端子

用途 Application

DT(G)适用于配电装置中电线、电力电缆与电气设备的连接，采用 (T2) 铜管料压制表面镀锡。Jg适用于配电装置中电线、电力电缆与电气设备的连接，采用 (T2) 铜管料压制，表面镀锡。

These products are appliable to the connection of wires in distrbution equipment prower supply cable with electronic apparatus, it is made of (T2) copper tube by die cast and coated tin. These products are appliable to the connection of wires in and power cables distribution equipment with electronic apparatus, it is made of (T2) copper tube by and coated tin.

外型及安装尺寸 Dimension drawings

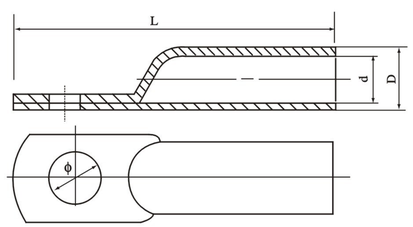

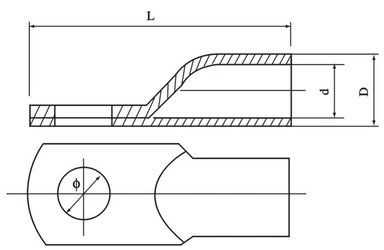

型号Type	ϕ	D	d	L
DT(G)-10	6.2	8	5	52
DT(G)-16	6.2	9	6	57
DT(G)-25	6.2	10	7	62
DT(G)-35	8.5	11	8	66
DT(G)-50	8.5	13	10	72
DT(G)-70	10.5	16	12	80
DT(G)-95	10.5	18	14	85
DT(G)-120	12.5	20	15	96
DT(G)-150	12.5	23	17	102
DT(G)-185	14.5	25	19	114
DT(G)-240	16.5	27	21	120
DT(G)-300	16.5	31	24	135
DT(G)-400	18.5	34	26	150
DT(G)-500	20.5	38	30	170
DT(G)-630	22.5	45	35	210
DT(G)-800	22.5	50	40	270

型号Type	ϕ	D	d	L
JG-10	6.2	8	5	38
JG-16	8.4	9	6	41
JG-25	8.4	10	7	46
JG-35	8.5	11	8	52
JG-50	8.5	13	10	54
JG-70	10.5	16	12	61
JG-95	10.5	18	14	66
JG-120	12.5	20	15	73
JG-150	12.5	23	17	77
JG-185	14.5	25	19	86
JG-240	16.5	27	21	93
JG-300	16.5	31	24	103
JG-400	18.5	34	26	113
JG-500	20.5	38	30	124
JG-630	22.5	45	35	140
JG-800	22.5	50	40	170

GT-1, GL-1

Connecting Tube (passing Through)
连接管 (通孔型)

用途 Application

连接管适用于配电装置中各种圆型，半圆扇型电线，电力电缆之间的连接。GT系一句通孔型连接管，采用T2铜管料制造。GL系列通孔型连接管，采用L3铝管制造，质量可靠。

These products are applicable to connect the circular wire and hemicycle-sertor wire in distribution equipment or power supply cables. GT series connecting tube is made of copper bar. GL series oil-seal connecting tube is made of L3 aluinumbar . GTL series connecting tube is made of frition-welding craft.

外型及安装尺寸 Dimension drawings

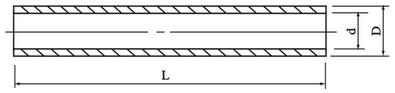

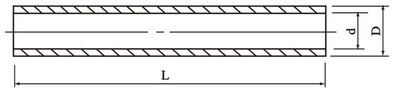

型号Type	D	d	L
GT-1-10	8	5	52
GT-1-16	9	6	56
GT-1-25	10	7	60
GT-1-35	11	8	64
GT-1-50	13	10	72
GT-1-70	16	12	78
GT-1-95	18	13	85
GT-1-120	20	15	90
GT-1-150	23	17	100
GT-1-185	25	19	105
GT-1-240	27	21	110
GT-1-300	31	24	130
GT-1-400	34	26	150
GT-1-500	38	30	170
GT-1-630	45	35	190

型号Type	D	d	L
GL-1-10	9	5	52
GL-1-16	10	6	56
GL-1-25	11	7	62
GL-1-35	121	8	67
GL-1-50	15	10	76
GL-1-70	17	11	87
GL-1-95	19	13	92
GL-1-120	21	15	98
GL-1-150	23	17	108
GL-1-185	25	19	114
GL-1-240	28	21	118
GL-1-300	34	24	135